15/05/2024
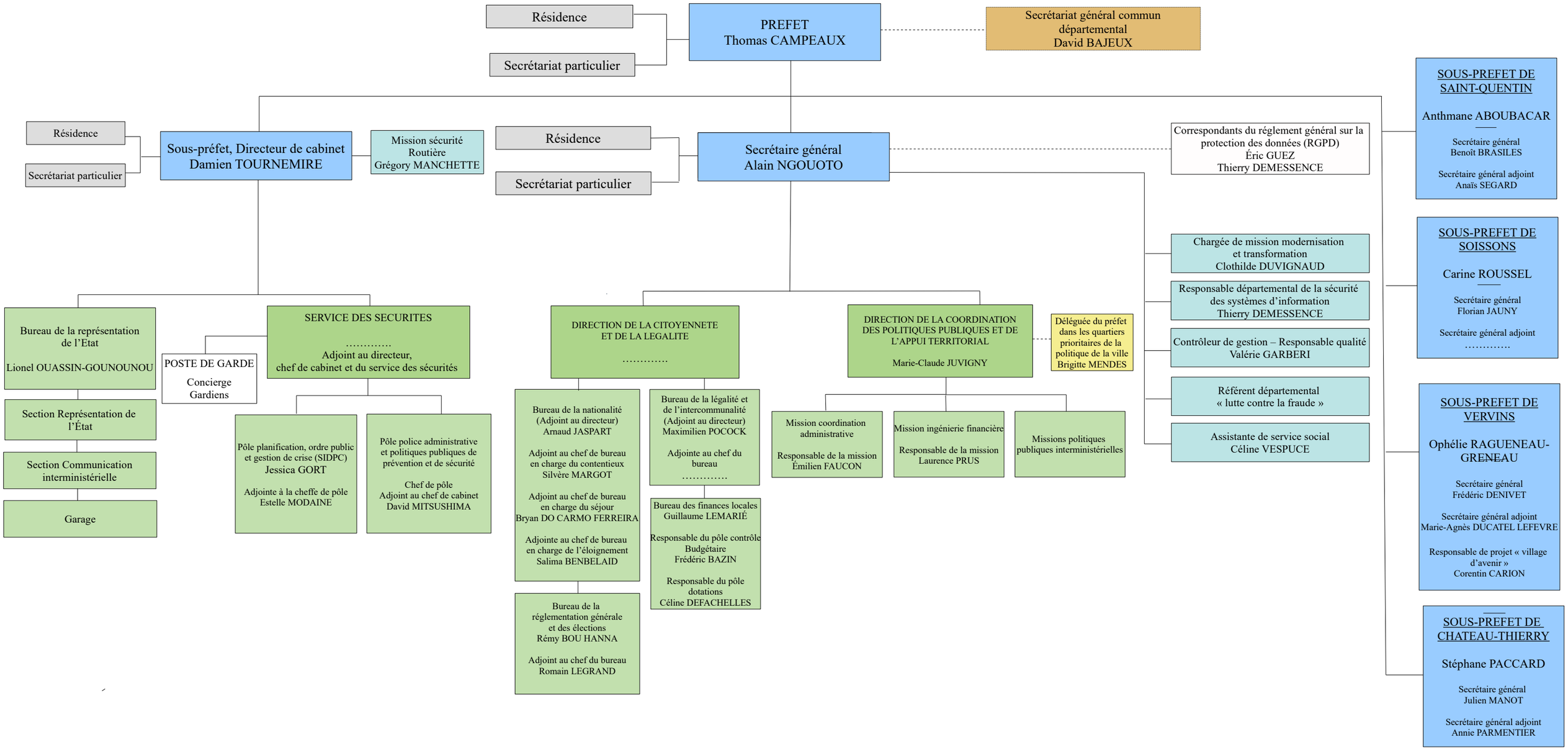
ORGANIGRAMME DE LA PREFECTURE